

**VENTED RESERVOIR CAP
MUST BE THE HIGHEST
POINT IN THE HYD
SYSTEM**

NOTE:

**RECOMMENDED INSTALLATION MATCO mfg
DUAL PILOT BRAKING SYSTEM WITH MC-10's**

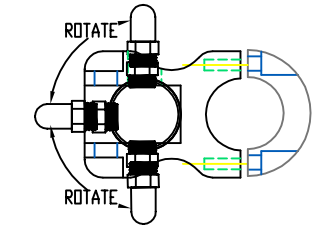
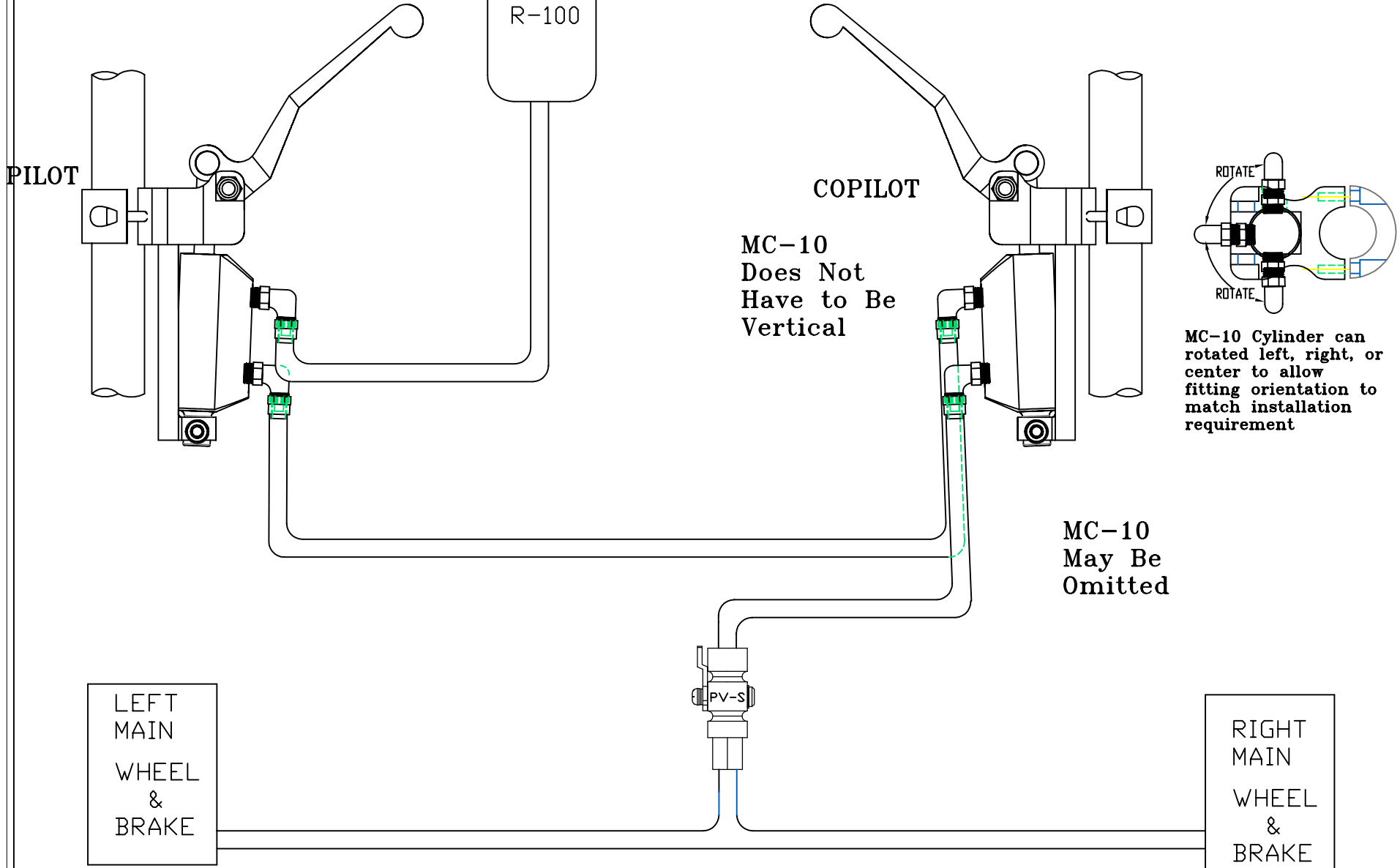

**MC-10 Cylinder can
rotated left, right, or
center to allow
fitting orientation to
match installation
requirement**

**MC-10
May Be
Omitted**